

NOTICE!!

These documents have been scanned!

Do not place un-scanned documents beneath this notice!

Do not remove this notice from this file!

GPO Jacket No. 560-102
Print Order 61540
Rise Business Services, LLC
Job=AZ15 4/26/2019



Box Number= AZ15003



Claim Begin-End: AMC448330-AMC448330

1 Initial Receipt



AZ15003-2

AMC450400-AMC453366

United States Department of the Interior
Bureau of Land Management
 DIV OF LANDS, MINRLS & ENERGY
 ONE N CENTRAL AVE
 PHOENIX, AZ 85004 -4427
 Phone: 602-417-9200

Receipt

No: 4047681

Transaction #: 4159083	
Date of Transaction: 12/21/2017	
CUSTOMER:	
	MIKE MINER 3855 WALLECK RANCH DR KINGMAN, AZ 86409-0995 US

ENTERED
 JAN 04 2018
 BY: Ram

LINE #	QTY	DESCRIPTION	REMARKS	UNIT PRICE	TOTAL
1	1.00	LOCATABLE MINERALS / MINING CLAIMS-NEW, UNADJUD, ONE OR MORE AUTH NOS / NEW MINING CLAIM PROCESSING FEE CASES: AMC448330/\$20.00		- n/a -	20.00
2	1.00	LOCATABLE MINERALS / MINING CLAIMS-NEW, UNADJUD, ONE OR MORE AUTH NOS / NEW MINING CLAIMS LOCATION FEE CASES: AMC448330/\$37.00		- n/a -	37.00
3	1.00	LOCATABLE MINERALS / MINING CLAIMS-NEW, UNADJUD, ONE OR MORE AUTH NOS / NEW MINING CLAIMS MAINTENANCE FEE CASES: AMC448330/\$155.00		- n/a -	155.00
TOTAL:					\$212.00

PAYMENT INFORMATION			
1	AMOUNT:	212.00	POSTMARKED: N/A
	TYPE:	CHECK	RECEIVED: 12/20/2017
	CHECK NO:	17-267257534	
	NAME:	MINER, MIKE 3855 WALLECK RANCH DR KINGMAN AZ 86409-0995 US	

REMARKS

This receipt was generated by the automated BLM Collections and Billing System and is a paper representation of a portion of the official electronic record contained therein.

NOTICE!!

These documents have been scanned!

Do not place un-scanned documents beneath this notice!

Do not remove this notice from this file!

GPO Jacket No. 560-102
Print Order 61540
Rise Business Services, LLC
Job=AZ15 4/26/2019



Box Number= AZ15003



Claim Begin-End: AMC448330-AMC448330

2 Correspondence



AZ15003-2

AMC450400-AMC453366

**NO
DOCUMENTS
FOUND**

NO DOCUMENTS FOUND
NO DOCUMENTS FOUND

NOTICE!!

These documents have been scanned!

Do not place un-scanned documents beneath this notice!

Do not remove this notice from this file!

GPO Jacket No. 560-102
Print Order 61540
Rise Business Services, LLC
Job=AZ15 4/26/2019



Box Number= AZ15003



Claim Begin-End: AMC448330-AMC448330

3 Transfers



AZ15003-2

AMC450400-AMC453366

**NO
DOCUMENTS
FOUND**

NO DOCUMENTS FOUND
NO DOCUMENTS FOUND

NOTICE!!

These documents have been scanned!

Do not place un-scanned documents beneath this notice!

Do not remove this notice from this file!

GPO Jacket No. 560-102
Print Order 61540
Rise Business Services, LLC
Job=AZ15 4/26/2019



Box Number= AZ15003



Claim Begin-End: AMC448330-AMC448330

4 Annual Filings



AZ15003-2

AMC450400-AMC453366

DEPARTMENT OF THE INTERIOR
BUREAU OF LAND MANAGEMENT
MINING CLAIMS

Run Date/Time: 8/20/2018

MC Maintenance Fees Paid Through the BLM Pay Portal
(by Date Paid)

Page 26 Of 316

CBS Receipt: 4230738

Printed For Lead File # AMC448330

Agency Tracking ID: 1533744377

Assessment Year: 2019

Number of BLM Serial Nr: 1

Paid On: 8/8/2018

Total Amount Paid: \$155.00

Claim Name	BLM Serial No	Lead File No	Amount Paid
MGM	AMC448330	AMC448330	\$155.00

United States Department of the Interior
Bureau of Land Management
 BUSINESS & SUPPORT SVCS DIV
 ONE N CENTRAL AVE SUITE 800
 PHOENIX, AZ 85004 -4427
 Phone: 602-417-9200

Receipt

No: 4230738

Transaction #: 4346020	
Date of Transaction: 08/08/2018	
CUSTOMER:	
MICHAEL MINER 3855 WALLECK RANCH DR KINGMAN, AZ 86409 US	

LINE #	QTY	DESCRIPTION	REMARKS	UNIT PRICE	TOTAL
1	1.00	LOCATABLE MINERALS / MINING CLAIMS- NOT NEW-UNADJUD, ONE AUTH NO. ONLY / MINING CLAIM MONEY RECEIVED CASES: AMC448330/\$155.00		- n/a -	155.00
TOTAL:					\$155.00

PAYMENT INFORMATION			
NOTE: Items will appear on credit card statement as "BLM O Mining Claim".			
1	AMOUNT:	155.00	POSTMARKED: N/A
	TYPE:	CREDIT CARD	RECEIVED: 08/08/2018
	NAME:	MICHAEL MINER 3855 WALLECK RANCH DR KINGMAN AZ 86409 US	
	CARD NO:	XXXXXXXXXXXX0030	AUTH CODE: 229068
	NAME ON CARD:	MICHAEL MINER	
	SIGNATURE:		

REMARKS

This receipt was generated by the automated BLM Collections and Billing System and is a paper representation of a portion of the official electronic record contained therein.

NOTICE!!

These documents have been scanned!

Do not place un-scanned documents beneath this notice!

Do not remove this notice from this file!

GPO Jacket No. 560-102
Print Order 61540
Rise Business Services, LLC
Job=AZ15 4/26/2019



Box Number= AZ15003



Claim Begin-End: AMC448330-AMC448330

5 Miscellaneous



AZ15003-2

AMC450400-AMC453366

**NO
DOCUMENTS
FOUND**

NO DOCUMENTS FOUND
NO DOCUMENTS FOUND

NOTICE!!

These documents have been scanned!

Do not place un-scanned documents beneath this notice!

Do not remove this notice from this file!

GPO Jacket No. 560-102
Print Order 61540
Rise Business Services, LLC
Job=AZ15 4/26/2019



Box Number= AZ15003



Claim Begin-End: AMC448330-AMC448330

6 Location Notices-Amendments and Supporting Documents



AZ15003-2

AMC450400-AMC453366

MINING CLAIM STATUS REPORT

Data Entered: 01/4/18 RAM

MTP Checked By: 01/4/18 RAM
GEO Checked By: 01/4/18 RAM

LEAD SERIAL NUMBER: AMC 448330 thru AMC

NUMBER OF CLAIMS & TYPE:

- LODE
PLACER
ASSOCIATION PLACER
MILL SITE
TUNNEL SITE

CHARGES:

Table with columns for charge type and amount. Includes Processing Fee @ \$20, Location Fee @ \$37, Maintenance Fee @ \$155, Add'l Maint Fee for Assoc Placer, Other Fees, and TOTAL \$212.

TOTAL ACREAGE: Per Claim (Placer Only)

NUMBER OF LOCATORS:

DOCUMENTS RECEIVED VIA: Over-the-Counter [] Mail [X] TIMELY FILED: Yes [X] No []

LEGAL DESCRIPTION table with columns T, R, SEC and handwritten entries 4N, 20N, 12.

BLM [] FOREST SERVICE [] SUBJ TO PL 359: Yes [] No []
WILDERNESS AREA []

SPLIT ESTATE: N/A [] SX [] PX [] OTHER []
SRHA [] Was proper Notice filed if located on SHRA Land? Yes [] No []

RECONVEYED MINERALS ON BLM LAND REQUIRE OPENING ORDER FROM 1944 TO 1993:
Open to Entry On N/A []

COMMENTS/STATUS: VOID [] PARTIALLY VOID [] PVT MINERALS [] WITHDRAWN LANDS []
OTHER []

[] Claimant acknowledges that portions of the following claim(s) site(s) may be void or voidable.

Printed Name of Claimant Signature of Claimant

*****FINAL ADJUDICATION*****

DATE 8/3/18 INITIALS BDS

AMC 448330

DEPARTMENT OF THE INTERIOR
BUREAU OF LAND MANAGEMENT
MINING CLAIMS

Run Date/Time: 01/04/2018 06:53 AM

(LIVE) Serial Register Page

Page 1 of 1

01 10-21-1976;090STAT0090;43USC1744
Case Type 384201: PLACER CLAIM
Claim Name: MGM
Commodity :
Case Disposition: ACTIVE
Required Maintenance Fee: \$155.00

Total Acres
20.000

Serial Number
AMC448330
Lead File Number
AMC448330

Name & Address

MINER GAYLA	3855 WALLECK RANCH DR	KINGMAN, AZ 86409-0995	CLAIMANT
MINER MIKE	3855 WALLECK RANCH DR	KINGMAN, AZ 86409-0995	CLAIMANT

Mer Twp	Rng	Sec	Quadrant	District/Field Office	County
14	0040N	0200W	012 SW	YUMA FO	LA PAZ

Act Date	Code	Action	Action Remarks	Receipt Number
12/19/2017	403	LOCATION DATE		
12/20/2017	395	RECORDATION NOTICE RECD	1	4047681
12/20/2017	484	LOCATION YEAR / MAINTENANCE	2018;\$155	4047681
12/20/2017	501	ACCT ADV IN LEAD FILE	AMC448330;	
12/19/2017	404	COUNTY RECORDATION	2017-04510;	

Line Nr Remarks

NO WARRANTY IS MADE BY BLM
FOR USE OF THE DATA FOR
PURPOSES NOT INTENDED BY BLM

LOCATION NOTICE FOR PLACER MINING CLAIM

NOTICE IS HEREBY GIVEN that the MGM 20-ACRE

RECEIVED
BLM AZ STATE OFFICE
2017 DEC 20 P 2:38
PHOENIX, ARIZONA

BLM
Date
Stamp

_____ placer mining claim has been located by

Mike Miner whose current mailing

address is 3855 Walleck Ranch Dr.

Kingman, AZ. 86409

The general course of this claim is Rectangle and it is situated in

LAPAZ County, Arizona.

This claim is 1320' feet in length and 660' feet in width. This claim runs from the

location monument on which this location notice is posted approximately 660' feet in a South direction to the S-East end line and 1320' feet in a West direction to the S-West end line.

This claim is marked by four monuments, one at each corner of the claim.

The location monument on which this notice is posted is situated within Section 12-5W¹/₄ Township

4-N, Range 20-W, Gila Salt River Base and Meridian, Arizona. This claim encompasses

portions of the following legal subdivision(s) if located by legal subdivision or the following quarter section (s),

section (s), Township (s) and Range (s) Sec. 12-5W¹/₄-T5-4-N-R-20-W

_____, Gila Salt River Base and Meridian, Arizona.

The locality of this claim with reference to some natural object or permanent monument and additional

information (if any) concerning its locality are as follows: 1912-Fed Stake 1/4 Marker is

approx. South of the North-East Corner Monument as L M

660' P.F.

DATED AND POSTED on the ground this 19th day of Dec., 2017.

LOCATOR (s) (Mike Miner)+(Gayla Miner)
M. Miner Gayla Miner

Form MCF102
Revised July 2005

AHC448330

Owner / Mike and Gayla Miner
 Locators / 3855 Walleck Ranch Dr.
 Kingman, AZ. 86409

MINING CLAIM MAP

Lode () Placer

AHCH48330

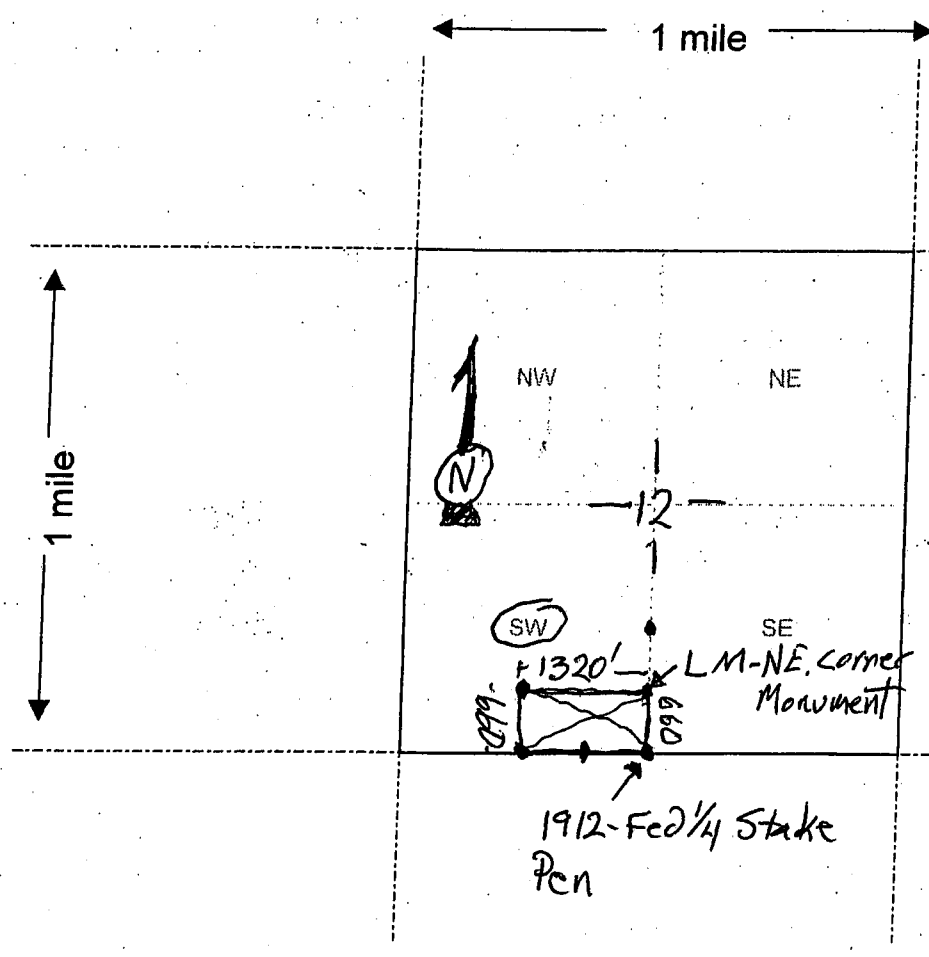

New 20 ACRE
 MGM mining Claim
 Sec 12 SW 1/4 T5-4N-R20-W

RECEIVED
 BLM AZ STATE OFFICE
 2011 DEC 20 P 2:38
 PHOENIX, ARIZONA

Scale: 1" = 2000 feet

1. The above map depicts the MGM mining claim, which is located in Section (s) 12-SW 1/4, Township 4-N, Range 20-W, Gila and Salt River Base and Meridian, LAPAZ County, Arizona.

2. The type of corner and location monuments used are as follows: 5' Conduit with decorative Rock Base

3. The bearings and distances in degrees and feet between claim corners are as depicted on the map.

Form MCF100a
 Revised July 2005

22

RECEIVED
CLIMATE STATE OFFICE
2011 DEC 20 P 2:08
PHOENIX, ARIZONA

Owner
locaters / Mike and Gayla Miner
Kingman, AZ, 86409

New 20 ACRES
MGM Mining Claim
Sec 12-SW 1/4-T5-N-R-20W

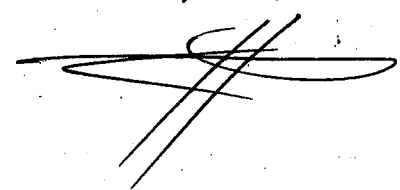

ANC448330

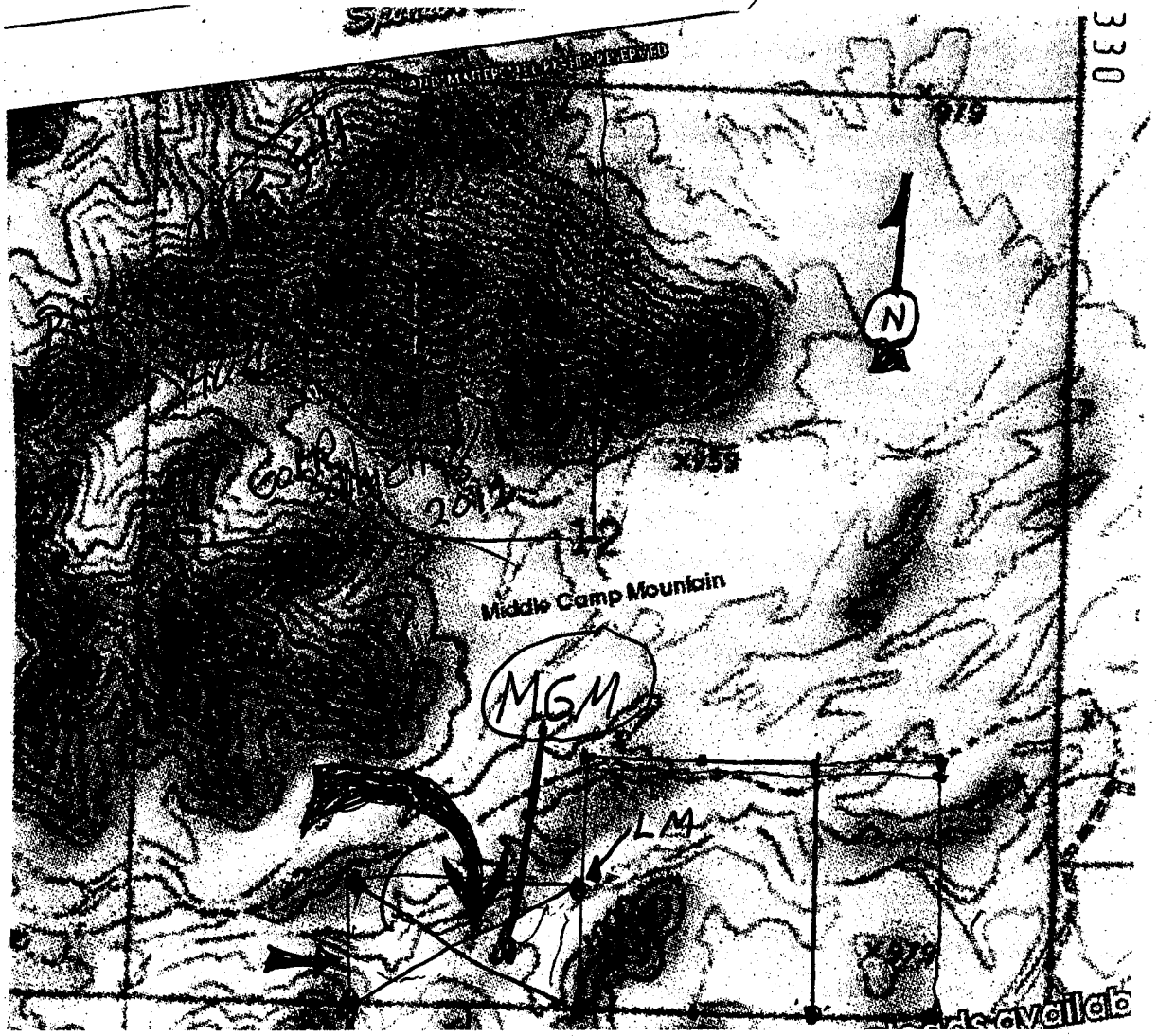

Input Parameters for Geographic Report with Land

System Id = CR

Admin State = AZ

Geo State =

Casetype Begins With

Case Disp Txt = AUTHORIZED, CANCELLED, EXPIRED, PENDING, REJECTED, VOID, WITHDRAWN

Mer Twp Rng =

Section =

Mtrs = 14 0040N 0200W 012, 14 0040N 0200W 999

Commodity =

Commodity Txt =

Pending Org =

Pend Org Decode =

Total Rows Returned: 0

This envelope is made from post-consumer waste. Please recycle - again.

PRIORITY

UNITED STATES POSTAL SERVICE

Retail

P

US POSTAGE PAID
\$6.65

Origin: 85344
Destination: 85004
0 Lb 1.90 Oz
Dec 19, 17
0359940461-03

1006

PRIORITY MAIL 1-Day

Expected Delivery Day: 12/20/2017

C041

USPS TRACKING NUMBER



9505 5104 5506 7353 0847 77



PS00001000014

EP14F July 2013
OD: 12.5 x 9.5

FROM:

PRIORITY MAIL

UNITED STATES POSTAL SERVICE

VISIT US AT USPS.COM
ORDER FREE SUPPLIES ONLINE

FROM: Mike Miner
3855 Walbeck Ranch Dr.
Kingman, AZ.
86409

TO: BLM Dept of Interior
One N. Central Ave, Suite 800
Phoenix, Ariz.
85004

Label 228, July 2013

FOR DOMESTIC AND INTERNATIONAL USE

PHOENIX, ARIZONA

2017 DEC 20 P 2:37

VISIT US AT USPS.COM
ORDER FREE SUPPLIES ONLINE

UNITED STATES POSTAL SERVICE

This packaging is the property of the U.S. Postal Service and is provided solely for use in sending Priority Mail shipments. Misuse may be a violation of federal law. This packaging is not for resale. EP14F © U.S. Postal Service; July 2013; All rights reserved.

PRIORITY[®]

★ MAIL ★

RECEIVED
OLM AZ STATE OFFICE
2011 DEC 20 P 2:37
PHOENIX, ARIZONA



FLAT RATE ENVELOPE

ONE RATE ★ ANY WEIGHT*



PS00001000014

EP14F July 2013
OD: 12.5 x 9.5



* Domestic only. ** For International shipments, the maximum weight is 4 lbs.